

Owner's Manual

pulsar

RS 200 & NS 200 BS VI

THE WORLD'S
FAVOURITE
INDIAN

మి బైక్ చక్కటి రన్నింగ్ కండిషన్ లో ఉండాలంటే బుక్ లెట్లో ఉన్న పెడ్యూల్ ప్రకారం క్రమం తప్పకుండా మెయింటెనెన్స్ సర్వీసు చేయించండి, ఇందులో **3 ఉచిత సర్వీసులు, ౮ థర్సరై వెయిడ్ సర్వీసులు ఉన్నాయి.**

اپنی ہائیک کو بہترین رنگ حالت میں رکھنے کے لیے، برائے مہربانی وقت وقت سے مینٹیننس کی خدمات پر عمل کریں جس میں شامل ہیں: اس کتابچہ میں دئے گئے وقت کے مطابق 3 مفت سروسز اور بعد کی پیڈ سروسز۔

FOREWORD

Welcome to the Pulsar family!

You are now the proud owner of the next generation **'Pulsar RS200 BS VI / Pulsar NS200 BS VI'**, India's No.1 sports bike. By No.1 we are talking about unparalleled performance, superior technology and incredible market leadership that Pulsar today enjoys. This makes the Pulsar you ride, unbeatable and unchallenged both on and off the road.

Before you ride out, please read this Owner's Manual carefully and familiarize yourself with the operating mechanism, controls and maintenance requirements of your Pulsar. This will ensure you a safe and trouble free ownership experience.

To keep your bike in perfect running condition and deliver consistent performance, we have specially programmed the periodic maintenance services which includes 3 free services and subsequent paid services, as per the schedule contained in this booklet. We earnestly advise you to avail all these services at any of our Bajaj Dealers, who are well equipped with all necessary facilities / genuine parts / oil and trained manpower to ensure the best care for your Pulsar. Your **'Pulsar RS200 BS VI / Pulsar NS200' BS VI** comes with a warranty of **5 Years or 75 000 Kms**, whichever occurs earlier from the date of sale. For details please refer to "Warranty : Scope & Limits" given in this manual.

pulsar
RS 200

pulsar
NS 200

Should you require any additional information feel free to contact us on helpline numbers or e-mail us at: customerservice@bajajauto.co.in or visit the Bajaj Auto website www.bajajauto.com

To be a part of the Pulsarmania, join the Pulsar fanpage on facebook: www.facebook.com/MyPulsarOfficial/?ref=bookmarks

Rev up, shift gears and enjoy the Pulsar experience...

SERVICE DEPARTMENT

BAJAJ AUTO LIMITED

TABLE OF CONTENTS

Description			
1. Technical Specifications	1	25. Delivery Certificate	43
2. Identification Data	4	26. Warranty Scope & Limit	44
3. Location of Parts	5	27. Battery Warranty Card	47
4. Steering cum Ignition lock	7		
5. Fuel Tank Cap	8		
6. Speedometer Details	9		
7. Speedometer Setting	12		
8. Control Switches	14		
9. Pillion Seat / Tool kit	16		
10. Rider Seat / Battery	17		
11. Fitment of Rider & Pillion Seat	18		
12. Daily Safety Checks	19		
13. How to ride your Bike	20		
14. Safe Riding Tips	24		
15. Engine Oil	25		
16. Tube less Tyre & Tyre Pressure	26		
17. Battery	27		
18. Engine Cooling System	28		
19. Coolant	29		
20. Periodic Maintenance Information	30		
21. Brake Fluid	32		
22. Free Service Guidelines	33		
23. Periodic Maintenance & Lubrication Chart	34		
24. Non Use Maintenance	42		

Safety and Warning information :

Warning :

This indicates that a potential hazard or injury to you or other persons & to the vehicle can happen if advice provided is not followed.

Caution :

This indicates that a potential hazard that could result in vehicle damage. Follow the Advice provided with the caution.

Notice:

The description and illustration in this booklet are not to be taken as binding on the manufacturers. The essential features of the type described and illustrated herein remaining unaltered. Bajaj Auto Limited reserves the right to carry out at any moment without being obliged to bring this booklet upto-date & to do modifications on the vehicle, parts or accessories as may be convenient and necessary.

TECHNICAL SPECIFICATIONS

pulsar
RS 200

pulsar
NS 200

Parameter	Pulsar RS 200 BS VI	Pulsar NS 200 BS VI
Engine	4 Stroke, Single Cylinder	4 Stroke, Single Cylinder
Bore x Stroke	72 mm x 49 mm	72 mm x 49 mm
Engine Displacement	199.4 cc	199.4 cc
Compression Ratio	11+/- 0.5 : 1	11+/- 0.5 : 1
Idling Speed	1500 +/- 100 RPM	1500 +/- 100 RPM
Max. Net Power	24 PS at 9750 RPM	24 PS at 9750 RPM
Max. Net Torque	18.6 Nm at 8000 RPM	18.6 Nm at 8000 RPM
Ignition System	DC	DC
FI System	BOSCH	BOSCH
Spark Plug	3 Nos.	3 Nos.
Spark Plug Gap	0.8 ~ 0.9 mm	0.8 ~ 0.9 mm
Lubrication	Wet sump forced Lubrication	Wet sump forced Lubrication
Transmission	6 speed constant mesh	6 speed constant mesh
Gear shifting Pattern	1 Down 5 Up	1 Down 5 Up
Engine Cooling	Liquid cooled	Liquid cooled
Starting Aid	Electric starter	Electric starter
Front & Rear Brake	Disc Brake	Disc Brake

TECHNICAL SPECIFICATIONS

Parameter	Pulsar RS 200 BS VI	Pulsar NS 200 BS VI
Fuel Tank Capacity		
Full	13 Liters (No Reserve)	12 Liters (No Reserve)
Dimensions		
Length	1999 mm	2017 mm
Width	765 mm	804 mm
Height	1114 mm	1075 mm
Wheel base	1345 mm	1363 mm
Ground Clearance	157 mm	168 mm
Front	100/80-17,52P Tubeless	100/80-17,52P Tubeless
Rear	130/70-17,61P Tubeless	130/70-17,61P Tubeless
Tyre Pressure		
Front	1.75 Kg/cm ² (25 PSI)	1.75 Kg/cm ² (25 PSI)
Rear (Solo)	2 Kg/cm ² (28 PSI)	2 Kg/cm ² (28 PSI)
Rear (with pillion)	2.25 Kg/cm ² (32 PSI)	2.25 Kg/cm ² (32 PSI)
Electrical System	12 Volts DC	12 Volts DC
Battery	12V 8Ah VRLA	12V 8Ah VRLA
Head Lamp	Projector Bulb 55W(Low) & 65W(High)	Bulb-55/60 W
Tail / Stop Lamp	LED	LED
Turn Signal Indicator	LED	LED

TECHNICAL SPECIFICATIONS

pulsar
RS 200

pulsar
NS 200

Parameter	Pulsar RS 200 BS VI	Pulsar NS 200 BS VI
Position Lamp	LED	Bulb-12V,5W-2 Nos.
Side Indicator	LED (4 Nos.)	Bulb 10W-4 Nos.
Neutral Indicator	LED Green	LED-Green
Hi-Beam Indicator	LED-Blue	LED-Blue.
Speedometer Illumination	LCD-Blue	LCD-Blue
Fuel Level Indicator	LCD Bars	LCD Bars
Malfunction Indicator	LED-Yellow	LED-Yellow
Coolant Temp. Indicator	LED-Red	LED-Red
Low Oil Pr. Indicator	LED-Red	LED- Red
Low Battery Indicator	LED-Red	LED-Red
Bajaj Logo	LED-Blue	LED-Blue
REV Indicator	LED-Orange	LED-Orange
Service Reminder	LCD	LCD
Side Stand Indicator	LCD	LCD
ABS Indicator	LED-Yellow	LED-Yellow
Rear No. Plate Lamp	LED	Bulb 12V,3W
Horn	12V DC	12V DC
Vehicle Kerb Weight	166 kg.	159.5 kg.
Vehicle Gross Weight	316 kg.	309.5 kg.

Note : • All dimensions are under UNLADEN condition. • Above information is subject to change without any notice.
• This vehicle complies to BS VI standards. • AHO is government regulation.

IDENTIFICATION DATA

The Frame and Engine serial numbers are used to register the motorcycle. They are the unique alpha-numeric codes to

identify your particular vehicle from others of the same model and type.

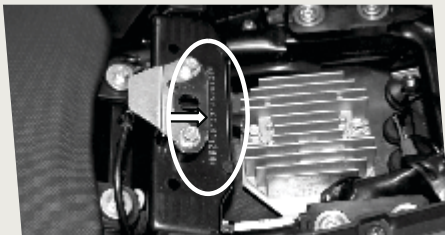

► **Frame Number Location (Pulsar RS200)**
Below Pillion Seat
(Alpha-Numeric - 17 Digits)

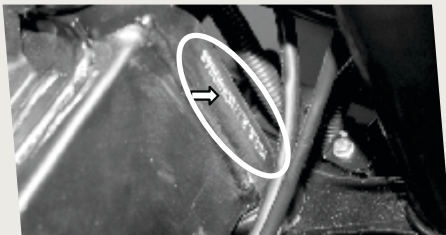

► **Frame Number Location (Pulsar NS200)**
On RH Side of Steering Tube
(Alpha-Numeric - 17 Digits)

Engine Number Location

On LH Side Crankcase Near Gear
Change Lever (Alpha-Numeric - 11 Digits)

LOCATION OF PARTS - PULSAR RS200 BS VI

pulsar
RS 200

pulsar
NS 200

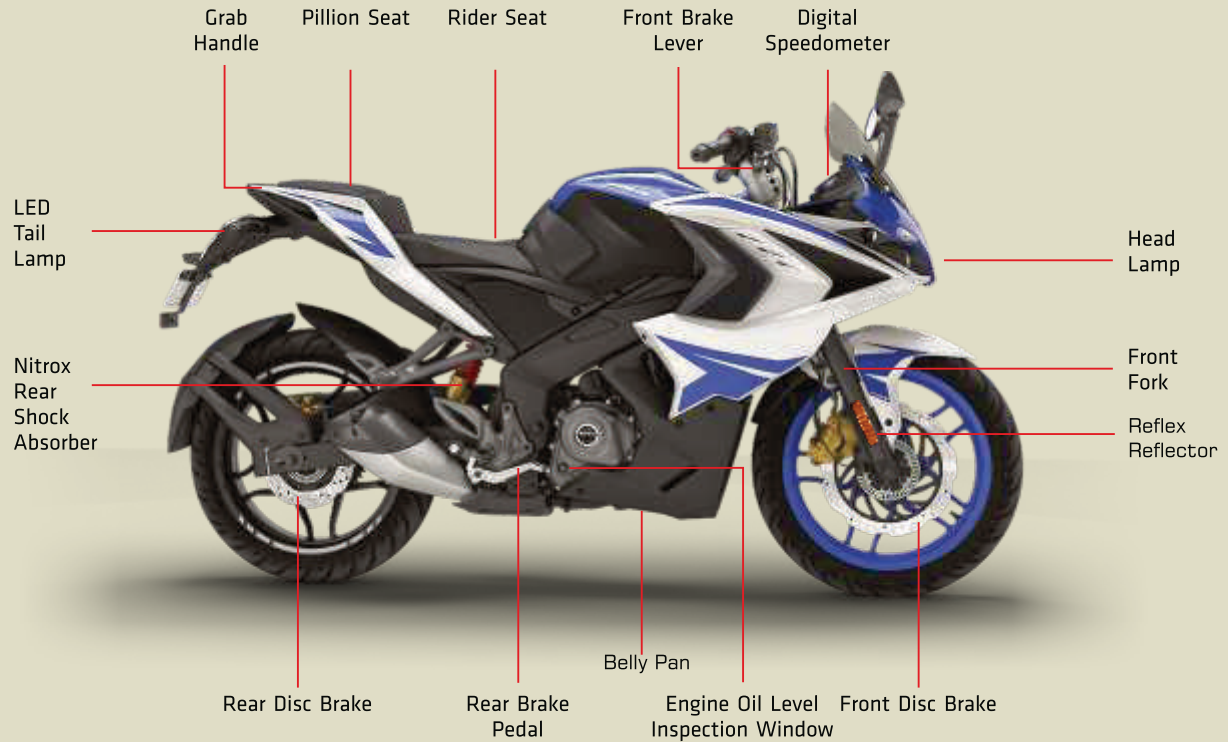

LOCATION OF PARTS - PULSAR NS200 BS VI

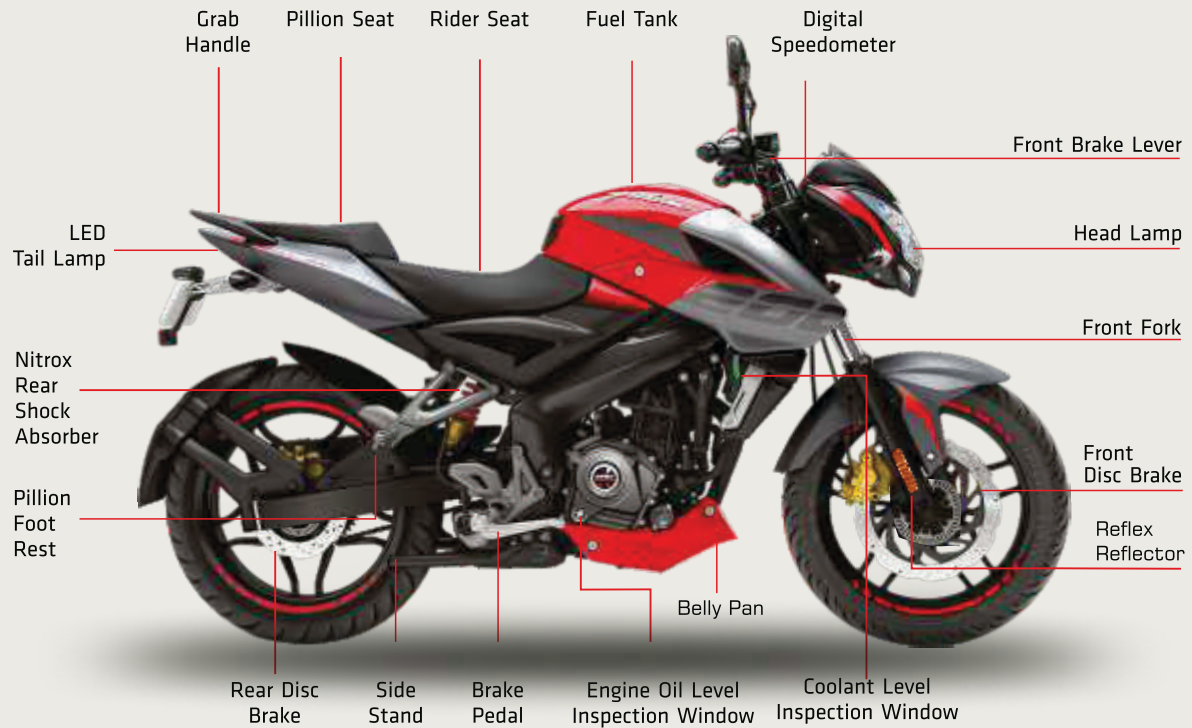

STEERING CUM IGNITION LOCK

pulsar
RS 200

pulsar
NS 200

Steering cum Ignition Lock :

It has three positions.

- **LOCK:** Steering locked. Ignition OFF.
- ⊙ **OFF:** Steering unlock. Ignition OFF.
- ⊙ **ON:** Steering unlock. Ignition ON.

To Lock the Steering : To lock the steering, turn the handle bar to the left side. Turn the handle bar to the left or right. Push & Rotate the key to "LOCK" position & remove the key.
Steering locking on handle position left hand side only.

To Unlock the Steering : Insert the key in steering cum ignition lock. Push & Rotate it clockwise to "OFF" or "ON" position.

Key : A common key is used for 'Steering cum Ignition lock', 'Fuel tank cap' & 'Rear Seat'.

FUEL TANK CAP

Fuel Tank Cap

- To open the fuel tank cap, open the flap. Insert the key in the lock and turn it clockwise and lift fuel tank cap.
- To lock the 'Fuel Tank Cap' insert the key in the lock and turn it clockwise and press fuel tank cap. 'Click' sound ensures cap is fully locked.

Precaution : Dont attach metallic 'Key chain' as it may damage paint of petrol tank cover.

⚠ Caution

- In case petrol is spilled out on white / light color petrol tank, It is to be immediately cleaned with clean soft cotton cloth to prevent permanent stain marks on petrol tank.

- There is no fuel cock.
- Always maintain minimum 3 Liter Petrol in fuel tank.
- Do not use adulterated fuel or fuel additives as it will result in rusting & clogging of Injector, Fuel pump module & catalytic Converter.

SPEEDOMETER DETAILS

pulsar
RS 200

pulsar
NS 200

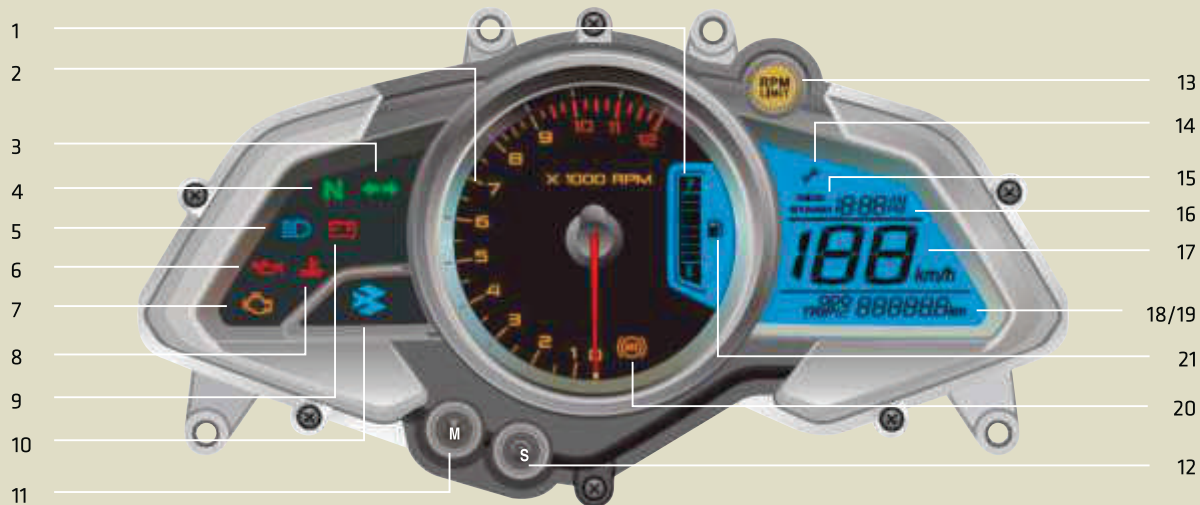

SPEEDOMETER DETAILS - PULSAR RS200

Speedometer display will work when Ignition switch is in 'ON' position.

1. **Fuel Level Indicator:** It shows fuel level in fuel tank.
2. **Tachometer Dial:** It shows engine speed in RPM.
3. **Turn Signal Indicator (LH & RH):** When Turn signal switch is pushed to Left or Right, Turn Signal Indicator - LH or RH will flash.
4. **Neutral Indicator:** When the transmission is in Neutral, Neutral indicator will glow.
5. **Hi Beam Indicator:** When Headlight is 'ON' & Hi beam is selected with engine running, Hi beam indicator will glow.
6. **Low Oil Pressure Indicator (🔧):** It glows when engine oil pressure is low.
7. **Malfunction Indicator (🔧):** It glows whenever any abnormality is noticed in functioning of FI system related components.
8. **Coolant Temperature Indicator (🌡️):** It glows when engine coolant Temperature is more than 110°C
9. **Low Battery Indicator:** It indicates battery needs charging.
10. **Bajaj Logo:** Bajaj logo flying 'B' glows.
11. **Mode Button:** Mode button used for changing the mode while selecting & setting Trip1, Trip2, ODO, Clock & Service reminder.
12. **Set Button:** Set button used for setting Clock & Service

reminder.

13. **Engine Rev Indicator:** It blinks when engine RPM reaches 10000 RPM. After 10500 RPM it remains continuously ON. It indicates customer "Not to REV up engine beyond safe engine operating RPM.
14. **Service Reminder (🔧):** 'Wrench' symbol glows when ODO meter reading reaches to set Kms. It indicates vehicle is due for periodic service.
This Icon will flash at -
1st : 450 km 2nd : 4450 km,
3rd : 9450 km, 4th : 14450 km
and subsequently at each 5000 kms. Icon will continue to glow till it is reset. This icon is to be reset after service is carried out.
15. **Side Stand Indicator:** When Side stand is down, the Side stand indicator will glow.
16. **Digital Clock:** It indicates time in HR : MM (AM/PM)
17. **Speedometer:** Vehicle speed will be displayed in digital form in Km / h
18. **Odometer:** The Odometer shows the total distance that the vehicle has covered. Odometer can not be reset to 'Zero'.
19. **Trip Meter:** Trip 1 & Trip 2 shows the distance traveled since it was last reset to zero. Rolls over to zero after 999.9 km & continue updating.

SPEEDOMETER DETAILS - PULSAR RS200

pulsar
RS 200

pulsar
NS 200

20. ABS Indicator (): With Ignition switch ON the ABS indicator glows.

When vehicle speed is more than 5 Km/h the ABS indicator goes off, if this indicator glows while vehicle is running, it means there is problem in ABS unit.

21. Low Fuel Level Indicator: It blinks incase of low fuel level (1 bar or less)

Note :

After switching 'ON' the ignition switch, the following indications will remain 'ON' till engine is started.

- Coolant Temperature Indicator
- Low Battery Indicator
- Low Oil Pressure
- Malfunction Indicator

Instructions :

Incise, Coolant Temperature Indicator, Low Battery Indicator, Low Oil Pressure Indicator, Malfunction Indicator, ABS indicator gets ON during vehicle running, bring the vehicle to nearest BAL dealership for inspection / repair.

ABS System

- Twin Channel ABS System is fitted in Pulsar RS 200 BS VI This means ABS is fitted on both the wheels.
- Single Channel ABS System is fitted in Pulsar NS 200 BS VI This means ABS is fitted on Front wheel Only.

- Always maintain a safe distance between you and objects ahead. Vehicle speeds should always be reduced during extreme road conditions. The braking distance for motorcycle equipped with an anti-lock braking system may be longer than for those without it on rough road conditions. During these conditions the vehicle should be driven at reduced speeds
- When you apply Front brake/Rear brake by pressing Front brake lever/Rear brake pezdal under conditions which may lock the wheels, you feel a corresponding sensation (pulsation) in Front brake lever/Rear brake pedal. (as applicable to model) This is normal and it means ABS is active.
- Also it is recommended to use both front & rear brakes simultaneously.
- Always slow down when cornering. The anti-lock brake system cannot prevent accidents resulting from excessive speeds.
- Never drive by disconnecting wheel speedo gear cable

SPEEDOMETER SETTING

pulsar
RS 200

pulsar
NS 200

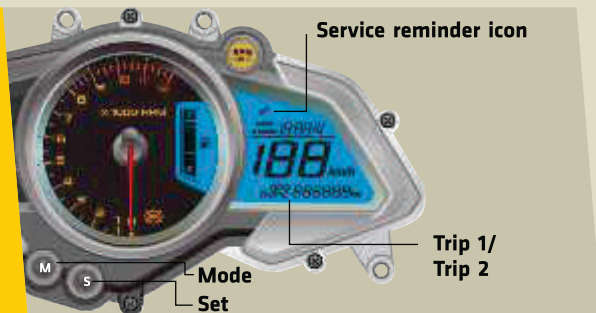

1. Trip Meter Reset :

- Mode & Set push button is provided for selecting & resetting 'ODO/ TRIP1/ TRIP2'.

- | | |
|--|---|
| 1. Press mode push button for less than 2 sec. | Mode changes from 'ODO/TRIP1/TRIP2' |
| 2. Press set push button for more than 5 sec. | Selected 'TRIP1/TRIP2' will reset.
Other TRIP mode will continue updating. |

2. Service Reminder Reset () :

'Wrench' symbol glows when ODO meter reading reached to set Kms.

This icon will glow at-

1st : 450 Kms 2nd : 4450 Kms
3rd : 9450 Kms 4th : 14450 Kms
& subsequently at each 5000 Kms.

Note: Bring the motorcycle at authorised BAL dealership for re-setting the service reminder icon.

SPEEDOMETER SETTING

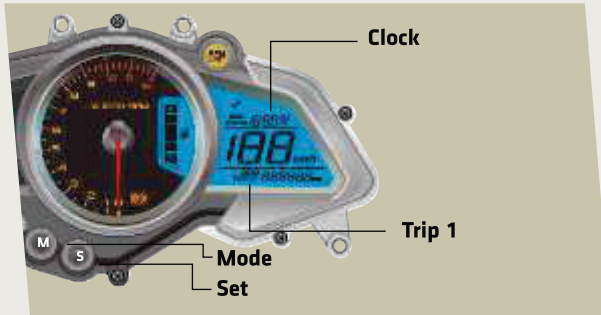

3. Clock Reset :

- Digital clock indicates time in HR & MM separated by colon ':'
- It is 12 hour clock.
- Initially ':' will be blinking
- Clock setting is possible in TRIP 1 mode only.

1. Press mode push button for less than 2 sec.	TRIP 1 Mode selected
2. Press mode & set push button together for more than 2 sec.	':' stops blinking Digits starts blinking
3. Press mode button for less than 1 sec.	Hour digits will increase.
4. Press set button for less than 1 sec.	Minutes digits will increase.
5. Press mode & set button together for more than 2 sec.	Set value will be saved Exit clock setting mode Digits stop blinking ':' start blinking
6. Clock set mode is selected & no editing is carried out for more than 5 sec.	Auto exit without saving set value. If engine/vehicle rpm is given then system will exit from clock set mode without saving set value.

CONTROL SWITCH - LH

pulsar
RS 200

pulsar
NS 200

A. Hi / Lo Beam Switch: Head lamp projector Low or High beam can selected. (Applicable for Pulsar RS 200)
Head Lamp high beam/low beam can be selected. (Applicable for Pulsar NS 200)

B. Turn Signal Switch: When the turn signal knob is pushed to Left (←) or Right (→) respective indicator will start blinking.
To stop blinking push the knob in & release.

C. Horn Button: () Press button for sounding horn.

D. Pass Switch: Press the switch to put on Hi Beam projector. It is used to give signal to vehicles coming from opposite side while overtaking.

CONTROL SWITCH - RH

E. Starter Button:

Starter button operates the electric starter. It is recommended to start the engine with the transmission in neutral.

Vehicle in Gear - Press clutch lever & operate starter button to start the engine.

F. Engine Kill Switch:

The engine kill switch is used for switching ON & OFF the engine.

☒ : Engine OFF

☑ : Engine ON

AHO (Automatic Headlight 'ON')

There is no 'Light switch' on RH control switch.

Ignition switch 'ON' Engine 'OFF'	Speedometer illumination Tail lamp, Number Plate Lamp, Pilot Lamp & Control Switches Illumination will get 'ON'
Effect of pressing 'Pass Switch'	In addition to above Hi-beam will get 'ON'

Ignition switch 'ON' & Engine Running

Speedometer illumination, Tail lamp, Number Plate Lamp, Pilot Lamp & Control Switches Illumination will get 'ON' in addition to above, projector lamp/ head lamp will get on as given below.

Hi/Low beam Switch	Projector Lamp Beam Status (Pulsar RS200)	Head Lamp Beam Status (Pulsar NS200)	Effect of Pass Switch
Low beam 'ON' ☒	Low beam 'ON'	Low beam 'ON'	Hi beam 'ON'
Hi beam 'ON' ☑	Hi + Low 'ON'	Hi beam 'ON'	No change

PILLION SEAT / TOOL KIT

pulsar
RS 200

pulsar
NS 200

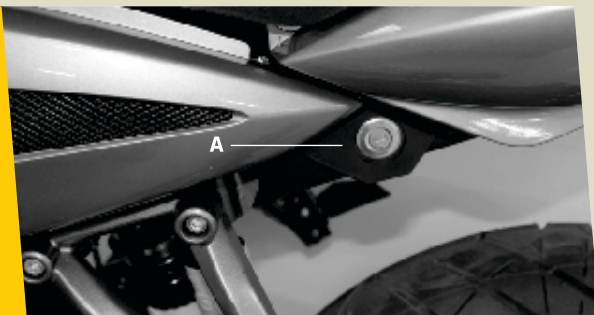

Removal of Pillion Seat

- Insert Key into lock (A)
- Turn the key clock wise.
- Lift front end of 'Rear seat'
- Pull 'Pillion seat' toward front side.
- Take out 'Pillion seat'.

Tool Kit Location

- It is located on RH side of Seat Cowl below the 'Pillion seat'.

First Aid Kit Location

- It is located on LH side of Seat Cowl below the 'Pillion seat'.

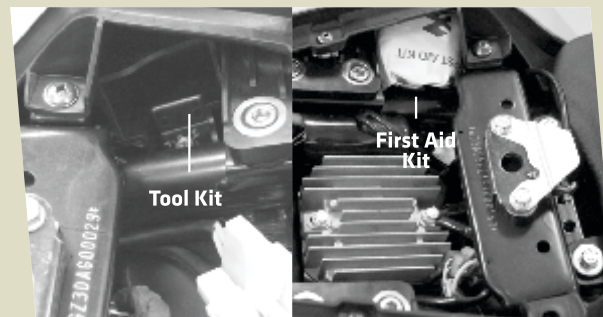

RIDER SEAT / BATTERY

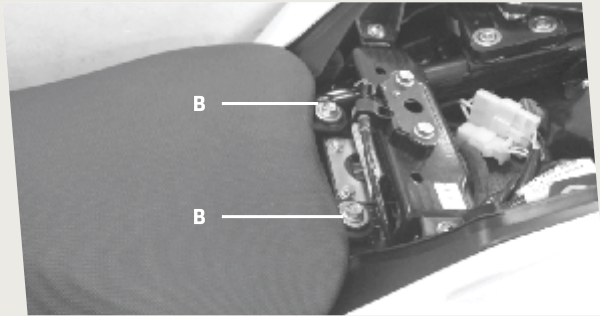

Removal of Rider Seat

- First remove 'Pillion seat'.
- Remove 'Rider seat' mounting bolts (B).
- Pull backward rear end of 'Rider seat'.
- Take out 'Rider seat'.

Battery

- It is located below 'Rider seat'.

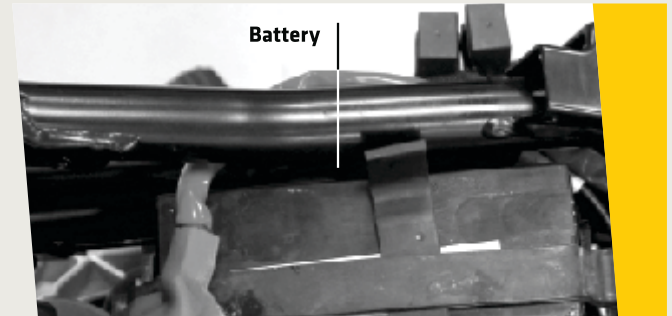

FITMENT OF RIDER & PILLION SEAT

pulsar
RS 200

pulsar
NS 200

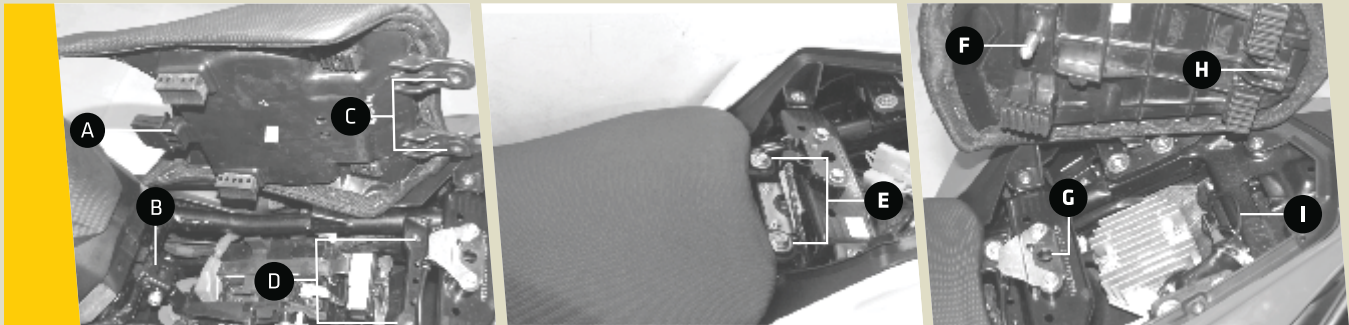

Fitment of 'Rider Seat'

- Match the bracket of 'Rider seat' (A) with slot (B).
- Push 'Rider seat' toward petrol tank.
- Match 'Rider seat' rear brackets (C) with the holes (D) provided on chassis.
- Tighten the bolts (E).

Fitment of 'Pillion Seat'

- First make sure 'Rider seat' is fitted properly.
- Ensure 'Tool kit' is located properly.
- Place 'Pillion seat' on fitment location.
- Match the bracket of 'Pillion seat' (H) with Hook (I).
- Insert lock rod (F) of seat into hook (G).
- Press front portion of seat.

DAILY SAFETY CHECKS

Before riding motorcycle be sure to check following items. Please give proper importance to these checks and perform all of them before riding motorcycle.

If any irregularities are found during these checks, refer to the Maintenance chapter & see your dealer for the action required to return the motorcycle to a safe operating condition.

⚠ **Warning:** Failure to perform these checks every day before you ride may result in serious damage or severe accident.

- Enough **fuel level** for planned distance of journey. No fuel leakage in fuel lines.
- **Engine oil** level (between upper and lower level mark)
- **Throttle cable** play of 2 ~ 3 mm. Smooth operation and positive return to closed position,
- **Brake Fluid** level above MIN mark provided on reservoir, applicable to disc brake vehicle.
- **Drive Chain** slack of 15~25mm adequately lubricated.
- Function of all lights & horn
- **Clutch lever** play - 2 to 3 mm
- Check **Coolant level** between MIN and MAX mark in coolant reservoir tank.

- Smooth **steering movement** without restriction.
- **Side stand** return to It's fully up position.
- **Center stand** return to it's fully up position. (Applicable for Pulsar NS 200)
- Correct **inflation pressure** in both tyres. Adequate tyre tread depth - no cracks / cuts.
- Correct **rear viewing** span adjustment of mirror.
- Cleaning cloth not to be kept in vicinity of high temperature zone e.g. Radiator, engine, silencer assy, starter motor etc.
- Cleaning cloth to be strapped along with tool kit under rear seat assy.
- Function of all lights and horn.

HOW TO RIDE YOUR BIKE

pulsar
RS 200

pulsar
NS 200

1. Starting The Engine:

- Ensure minimum 3 liters petrol is available in fuel tank.
- Turn ignition switch key to 'I' position.
- Put kill switch in 'O' position.
- Confirm that transmission is in neutral / press the clutch lever if transmission is in gear.
- Keep throttle closed & press starter button,
- Release starter button as soon as engine starts.

Note: Do not let the engine idle longer than 3 minutes otherwise it will overheat.

⚠ **Caution:** Do not operate the starter continuously for more than 5 seconds otherwise battery would get discharged.

- Always ensure battery is fully charged.

Wait 15 sec. between each operation of the starter which will facilitate battery to recover.

Note:

- The motorcycle is equipped with a Clutch switch. This switch facilitates engine starting in neutral and gear position.

Gear Position	Clutch lever position
Neutral	Released
Gear	Fully pressed

- In case of battery discharged condition please bring the vehicle to Bajaj authorised workshop for repairs.

2. Shifting Gears:

- Close throttle & depress the clutch lever fully.
- Shift into next higher or lower gear.
- Open the throttle and release the clutch lever slowly and simultaneously.

**Gear
shifting
Lever**

Gear shifting
pattern

3. Moving Off:

- Check that side stand is up.
- Depress the clutch lever.
- Shift into 1st gear.
- Open the throttle and release the clutch lever slowly and simultaneously.
- As the clutch starts to engage, open the throttle a little more, giving the engine just enough rpm to keep it from stalling.

HOW TO RIDE YOUR BIKE

Recommended Speed for Shifting Down

From 6th to 5th Gear	54 km/h
From 5th to 4th Gear	45 km/h
From 4th to 3rd Gear	35 km/h
From 3rd to 2nd Gear	25 km/h
From 2nd to 1st Gear	15 km/h

▲ **Warning:** When shifting down to lower gear, do not shift at such high speed that engine rpm jumps excessively. This may cause engine damage, & rear wheel may skid. Downshifting should be done at recommended speeds as shown in table above.

4. Braking:

- Close the throttle completely, leaving the clutch engaged (except where shifting gears) so that the engine braking will help slow down the motorcycle.
- Shift down one gear at a time so that you are in Neutral when you come to a complete stop.
- When stopping, always apply both brakes at the same time.

5. Stopping the Vehicle :

- Close the throttle completely.
- Shift the transmission into neutral.
- Bring the vehicle to complete stop.
- Turn the ignition switch off.

6. Parking Using Side Stand:

- Support the motorcycle on a firm level surface with the side stand.
- Lock the steering on LHS.

▲ **Caution:** Do not park on a soft or steeply inclined surface or the motorcycle may fall over.

HOW TO RIDE YOUR BIKE

pulsar
RS 200

pulsar
NS 200

Whenever vehicle is fallen down, remove plug of 'Y connector drain tube' & drain out accumulated petrol.

7. Running IN

Proper running-in is important for the better life & trouble free performance of the vehicle.

- During first 2000 kms running-in period do not exceed following speed limits.

Pulsar RS 200 / Pulsar NS 200

Kms	1st	2nd	3rd	4th	5th	6th
0 - 1000	10	20	30	40	50	60
1000 - 2000	20	30	40	50	60	70

- Always keep speed below the limits given in table.
- Do not race the engine excessively.
- Do not start moving or race the engine immediately after starting. Run the engine for a minute at idle speed to give the oil a chance to work up into the engine.

CAUTION

Always ensure side stand is UP while starting off.

Ignition will be cut off if vehicle is attempted to be driven in side stand DOWN condition and 'side stand down' message will be displayed in primary speedometer.

- Do Not rev engine in standstill condition. If engine coolant temperature crosses 110°C,
- 'Coolant Temperature high' alarm message will be displayed on primary speedometer indicating engine is overheated. **If vehicle is further driven in such a condition coolant temperature will increase up to 115°C & ECU will not allow engine to run above 4500 RPM.**
- Always maintain engine oil / coolant level between MIN & MAX mark at vehicle upright position on level surface.

HOW TO RIDE YOUR BIKE

Ensure following maintenance points to get optimum performance from your bike.

Fuel	Always maintain minimum 3 Liter Petrol in fuel tank.
Spark Plugs	Inspect and clean spark plugs. Adjust electrode gap. Replace spark plugs as per P.M. Chart.
Air Filter	Replace as per Periodic Maintenance Chart.
Engine Oil	Check engine oil level. Always use recommended grade and quantity.
Brakes	Ensure that the brakes are not dragging / binding.
Clutch	Ensure correct clutch lever play.
Tyre Air Pressure	Always maintain recommended tyre pressure.
Brake Fluid	Always maintain brake fluid level above minimum mark. Ensure no leakage of brake fluid in brake system.
coolant	Always maintain coolant level between minimum & maximum mark. Ensure no leakage of coolant in cooling system.

Fuel Saving Tips:

A well maintained vehicle and good driving can contribute a lot to the saving of petrol. Following are a few simple fuel saving tips.

- Always maintain recommended air pressure in both the tyre
- Ride smoothly and steadily at an optimum driving speed of 40 to 50 Km/h
- Avoid harsh braking.
- Change the gear judiciously according to the speed and load requirement.
- Don't overload vehicle above specified payload.
- Use the accelerator judiciously.
- Cut off the engine if you want to stop for more than two minutes.

How to check mileage (Fuel efficiency)

Best way to calculate mileage is by following the full tank to full tank method.

- Fill way tank full up to small mouth (brim).
- Run the bike for say 100 km.
- Fill the tank full again in same fuel filling station, probably with same fuel dispenser.
- Divide kilometer run / fuel quantity filled.

SAFE RIDING TIPS

pulsar
RS 200

pulsar
NS 200

Safe Riding Tips

- Always wear Helmet while driving or riding. Your helmet should conform to appropriate Indian standards.
- Read thoroughly the instructions given in this manual and follow them carefully.
- Avoid unnecessary accessories for the safety of both rider and

other motorists.

- Get familiar and follow traffic rules & regulations in your states as well as general traffic signs.
- Familiarise yourself well with starting, acceleration and braking of the vehicle.
- When applying the brakes, use both front & rear brakes simultaneously. Applying only one brake may cause the vehicle to lose control.
- Riding at proper speed and avoiding unnecessary acceleration and braking are important not only for safety and low fuel consumption, but also for longer life of the vehicle.
- During monsoon, drive the vehicle more cautiously. Remember vehicle skid more easily during light showers.

- It is suggested to customer to take appropriate care in area of heavy monsoon or high rainfall area. The appropriate surface preventive coat to avoid rusting / poor surface finish on account of adverse atmospheric conditions.
- Always carry vehicle registration & insurance papers, and a valid driving licence with you.

General Maintenance Tips :

- Vehicle cleaning to be done with soft & clean wet cloth to avoid scratches on painted parts.
- Clean & lubricate all the important parts as detailed in a periodic maintenance chart.
- Do not apply direct water jet on painted, electrical / electronic parts.
- Do not obstruct engine cooling by adding mud protection sheet from front
- Drive cautiously. Start early & reach your destination safely.
- Avoid driving on loose sand or stones where vehicle is likely to skid.
- Properly wrap-up loose clothes while driving or riding to avoid entangling in wheel or other objects on road.
- Always concentrate on riding for safety.

ENGINE OIL

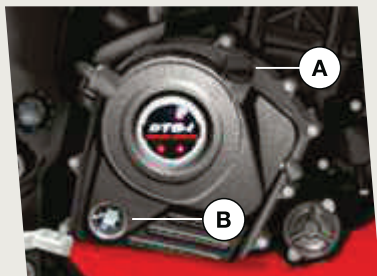

A : Oil Filler Cap
B : Oil Level Gauge

Engine Oil Level Checking:

- Check engine oil level every day. Park vehicle perpendicular to the ground on level surface.
- Check oil level through oil level gauge 'B'.
- Always maintain engine oil level between upper and lower mark provided on Cover RH. Top up with specified grade of oil if the oil level is below lower level mark.

Engine Oil Capacity:

- Refill at servicing : 1200 ml.
- During engine overhaul : 1400 ml.

Recommended Engine Oil:

Always insist on Bajaj DTS-i Engine Oil for optimum engine performance and warranty benefits. It is a specially formulated oil for vehicles with DTS-i engines.

Model	Recommended Engine oil	Grade
Pulsar RS200 Pulsar NS200	BAJAJ DTS-i 10000 BS6 Compliant	20W50 JASO MA2 API SN OR 10W50 JASO MA2 API SN

- **Engine oil replacement frequency : 1st service & then every 10,000 Km.**
- **Engine oil level top-up frequency : Every 5000 km.**
- **For all BS6 Vehicles, BS6 compatible engine oil is to be used only. If Non BS6 compliant engine oil is used, it will affect engine performance.**

⚠ Caution:

- It is most important to adhere to recommended grade & frequency of oil change for the purpose of long life of critical engine components. For details refer periodic maintenance chart.
- Do not reuse drained oil.

TUBELESS TYRE & TYRE PRESSURE

pulsar
RS 200

pulsar
NS 200

Tubeless Tyre :

The main advantage of tubeless tyres is in case of puncture the rate of air leak is very slow, hence customer can easily drive the vehicle upto nearest puncture repair shop for removing puncture.

Note:

Incase the motorcycle is fitted with imported tyres, compliance to respective Indian standard & central motor vehicle rules has been ensured.

Wheel Puncture:

- Visit nearest known tubeless tyre repair shop to remove puncture.
- Remove puncture by Filler or Plug method only.
- Do not use patch method to remove puncture of tubeless tyre.

⚠ **Caution:** Tubeless tyres are fitted in this motorcycle. The walls of the tyres in contact with the wheel rim should not be damaged in any way during fitment / removal of tyre. The tyre side walls in contact with wheel rim seals air.

Tyre Pressure:

Keep appropriate tyre pressure as mentioned below to increase life of the tyre & for better fuel consumption.

Model	Front Tyre	Rear Tyre
Pulsar RS200	25 PSI	28 PSI (Solo)
Pulsar NS200		32 PSI With Pillion

- Tyre warranty is settled by tyre manufacturer.
- Decision is taken based on tyre wear and running of vehicle.
- BAL settles tyre warranty for only imported tyres.

BATTERY

Battery : 12V - 8 Ah VRLA

- Battery is located below Rider seat.

Battery Features :

- No topping-up is required
- Reduced self discharge, Enhance safety.
- No vent tube open to atmosphere hence no discharge of electrolyte through vent tube.

⚠ Caution:

Do not drive / run vehicle in battery disconnected condition. It may lead to damage of electrical / electronic components.

- Environment care must be taken to dispose off the used battery.
- It is always recommended to hand over the same to the Authorised battery / Bajaj dealer for proper disposal of the same.
- When 'Low battery icon' pop-up in speedometer display, it is advised to reach Bajaj dealer & get it charged immediately.
- Warranty on battery is 18 months from the date of purchase of vehicle.

How to keep battery healthy ?

- Switch 'Off' ignition when engine is not running.
- Get battery checked/ charged during periodic services.
- Do not press starter button for more than 5 sec. After 3 successive cranking, wait for 15-20 sec. for battery to recover.
- Do not add extra electrical accessories such as - Remote, Bigger Horn, Musical brake light etc. This will reduce life of battery & may damage ECU.
- Disconnect battery +ve & -ve wires if vehicle is to be stored for more than 2 weeks. This avoids self discharge.

ENGINE COOLING SYSTEM

pulsar
RS 200

pulsar
NS 200

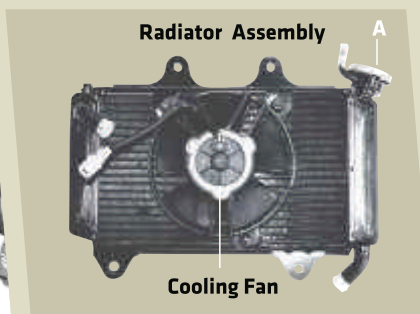
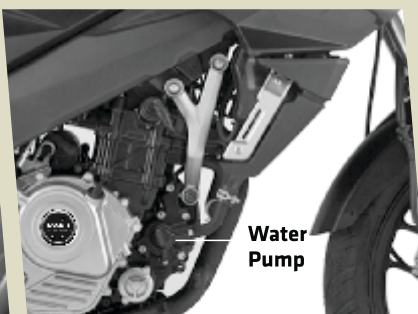
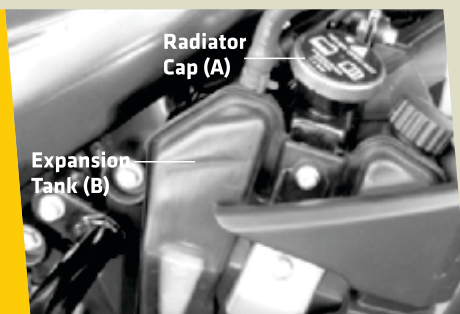

- Coolant is provided for cooling of engine.
- Water pump in the engine circulates the coolant in cooling system.
- The pressure resulting from the warming of the cooling system is regulated by a valve in radiator cap (A).
- Heat expansion causes excess coolant to flow into expansion tank (B).
- When the coolant temperature drops, this surplus coolant is sucked back into the cooling system.
- Cooling fan is provided for cooling of coolant circulated through radiator fins.

Note:

Fan will start at temp 95.3°C and stops at 90°C . This is normal condition & it indicates cooling system functioning well.

⚠ Warning:

During operation, the coolant gets very hot & is under pressure. In case of scalding, rinse immediately with lukewarm water. Do not remove radiator cap, radiator hose or other cooling system components when the engine is hot. Allow the engine & cooling system to cool down.

COOLANT

⚠ Warning:

Coolant is poisonous and causes health hazard.

Avoid contact between coolant & skin, eyes and clothing. If it gets into your eyes, rinse immediately with water and contact a doctor.

Wash affected skin areas immediately with soap and water. If coolant is swallowed, contact a doctor immediately. Change clothes that have come in contact with coolant. Keep coolant out of the reach of children.

Coolant Specifications :

Use antifreeze ready to use
"Bajaj Koolex" coolant only.

Total coolant quantity:

1000 ml.

(750~780 ml in radiator &
220~230 ml expansion tank).

Coolant Top up

- Park vehicle perpendicular to the ground on level surface by using side stand.
- Check coolant level in engine cold condition only.
- Ensure coolant level is between Min & Max mark.
- Always top up coolant through expansion tank cap (A).
- Always replace coolant with "Bajaj Koolex" coolant only.
- Use nitrile rubber hand gloves while draining & topping up coolant.
- Do not top up coolant through radiator cap.

PERIODIC MAINTENANCE INFORMATION

pulsar
RS 200

pulsar
NS 200

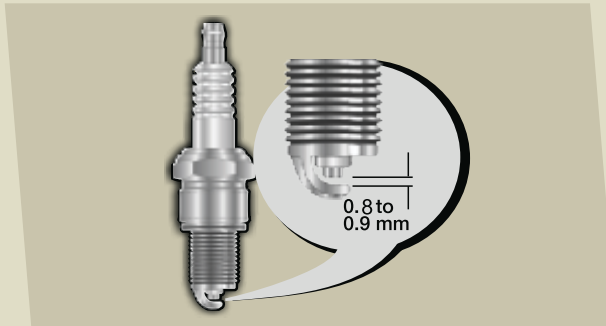

Spark Plug

- Remove spark plugs by using plug spanner.
- Clean the spark plugs.
- Adjust the gaps if incorrect by bending outer electrode carefully.

Spark Plug Gap: 0.8 to 0.9 mm.

Drive Chain Slackness

- Chain slackness will have to be adjusted whenever required.
- Std. Chain slackness 15 ~ 25 mm.
- Marking on chain adjusters should be identically positioned on both sides.

PERIODIC MAINTENANCE INFORMATION

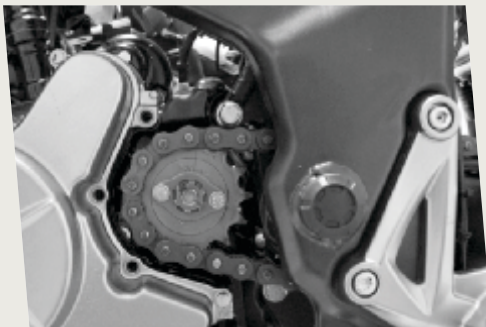

**Drive Chain
Cleaning**

Drive chain must be cleaned & lubricated as per periodic maintenance schedule.

Drive Chain (Sealed type)

- 'O' rings must always be kept wet for best performance hence lubricate every 500 Km.
- Sealed chain lubrication can easily be done by owners using Bajaj 'Chain Lube Spray Can' available with Bajaj dealers.

**Drive Chain
Lubrication**

Method of Sealed Chain Lubrication :

- Put vehicle on side stand & tilt the vehicle to make rear wheel free. Clean the chain by using lint free cloth (If excessive mud / slush found approach Bajaj dealer for proper cleaning).
- Shake the can vigorously by holding vertically upright till the noise of steel ball inside heard uniformly.
- Hold spray can at the back of rear sprocket with extension tube nose at 5~10 cm.
- Rotate the wheel in reverse direction & spray the lube on middle portion of the chain up to full length of the chain.

BRAKE FLUID

pulsar
RS 200

pulsar
NS 200

**Front Brake
Fluid
Reservoir**

**Rear Brake
Fluid
Reservoir**

Front & Rear Brake Fluid Level

- Front brake fluid reservoir is located on RH side of Handle bar.
- Rear brake fluid reservoir is located behind RH pillion holder bracket.
- To check the brake fluid level, Park the vehicle perpendicular to the ground on level surface with handle bar in straight ahead condition.

- Always ensure that brake fluid level is above 'MIN' mark given on inspection Window.
- In case of level drop, use only DOT-4 brake fluid (from sealed container) for top up & replacement.

FREE SERVICE GUIDELINES

Instruction to avail Free Service through Digitized Free Service Coupon

Please follow following procedure : -

- Please provide your mobile number to Dealer at the time of buying of new Bajaj Vehicle.
- In case of change in mobile number, please update to Dealer / ASD.
- When you are at Dealership / ASD workshop for availing Free Service, you will receive the 'Unique Coupon Number' (UCN) through SMS in your mobile.
- Please inform the UCN to Dealer / ASD at the time of Free Service.
(ASD-Authorised Service Dealer)

Customer ID :			
Periodic Service Criteria			
Service	Days	Kms	whichever occurs earlier
1st Free Service	30~45	500~750	
2nd Free Service	240	4500~5000	
3rd Free Service	360	9500~10000	
Subsequent Paid services	120 Days from last Service	Every 5000 Km after previous service	

Availing all Free / Paid Services, replacing mandatory periodic parts & engine oil will entitle warranty eligibility.

PERIODIC MAINTENANCE & LUBRICATION CHART

pulsar
RS 200

pulsar
NS 200

Sr. No.	Activities / Check points	Recommended frequency - Service interval & Kms							
		Servicing	1st (Free)	2nd (Free)	3rd	4th	5th	6th	7th
		KMS	500 750	4500 5000	9500 10000	14500 15000	19500 20000	24500 25000	29500 30000
1.	Servicing with water wash	✓	✓	✓	✓	✓	✓	✓	✓
2.	Engine oil (Bajaj DTSI 10000 oil)	Top-up,R	R	Top-up	R	Top-up	R	Top-up	R
3.	Engine oil Filter	R	R		R		R		R
4.	Oil strainer	CL	CL		CL		CL		CL
5.	Air cleaner element** & air filter cover 'O' ring. Drain tube cleaning.	R					R		
6.	in-line fuel filter	R				R			R
7.	Inline fuel filter nylon hoses with quick connector	C,R					C,R		
8.	Spark plug clean & check gap	CL,A, R			CL,A		CL,A		R
9.	Valve tappet clearance	C, A				C, A			C, A
10.	Throttle body rubber duct (Sleeve) for hard resulting in loose fitment.	C,R				C,R	C,R	C,R	C,R
11.	Engine breather tube for cracks.	C,R			C,R	C,R	C,R	C,R	C,R
12.	EVAP system Hoses- check for cracks	C,R		C,R	C,R	C,R	C,R	C,R	C,R
13.	Radiator fins	C,R		C,R	C,R	C,R	C,R	C,R	C,R

PERIODIC MAINTENANCE & LUBRICATION CHART

Recommended frequency - Service interval & Kms									Remarks
8th	9th	10th	11th	12th	13th	14th	15th	16th	
34500 35000	39500 40000	44500 45000	49500 50000	54500 55000	59500 60000	64500 65000	69500 70000	74500 75000	
✓	✓	✓	✓	✓	✓	✓	✓	✓	Ensure to prevent water entry in Petrol tank, Silencer & electrical parts. Use caustic free detergent for washing.
Top-up	R	Top-up	R	Top-up	R	Top-up	R	Top-up	Use BGO 20W50 .Alternate BGO 10W50. Oil level window cleaning at every 10000 kms by petrol spray & nylon brush.
	R		R		R		R		Replace oil filter in 1st service & at every 10000 Kms
	CL		CL		CL		CL		Oil strainer cleaning at the time of oil change.
	R				R				Replace viscus filter at every 20,000 kms No Cleaning
		R			R			R	Replace at every 15000kms
	C,R				C,R				Replace if required
	CL,A		CL,A		R		CL,A		Replace at every 30000 kms
		C, A			C, A			C, A	
C,R	C,R	C,R	C,R	C,R	C,R	C,R	C,R	C,R	Replace if required
C,R	C,R	C,R	C,R	C,R	C,R	C,R	C,R	C,R	Replace if required
C,R	C,R	C,R	C,R	C,R	C,R	C,R	C,R	C,R	Drain EVAP "Y" connection drain tube.Replace if found cut / damaged
C,R	C,R	C,R	C,R	C,R	C,R	C,R	C,R	C,R	If found damaged, replace it

PERIODIC MAINTENANCE & LUBRICATION CHART

pulsar
RS 200

pulsar
NS 200

Sr. No.	Activities / Check points	Recommended frequency - Service interval & Kms							
		Servicing	1st (Free)	2nd (Free)	3rd	4th	5th	6th	7th
		KMS	500 750	4500 5000	9500 10000	14500 15000	19500 20000	24500 25000	29500 30000
14.	Check Coolant level in expansion tank / Hose clamp adjustment	C,A	C,A	C,A	C,A	C,A	C,A	C,A	C,A
15.	Coolant & Radiator hoses	Replacement at every 30000 Kms or 3 year (whichever occurs earlier)							
16.	Engine foundation silent bushes for cracks	C,R			C,R		C,R		C,R
17.	Silencer drain hole cleaning	CL			CL	CL	CL	CL	CL
18.	Water Pump seals	R							
19.	Wiring harness connections, routine & Conduit / PVC sleeve inspection.	C,A,T	C,A,T	C,A,T	C,A,T	C,A,T	C,A,T	C,A,T	C,A,T
20.	Battery , connections & health by load tester. +ve terminal cap fitment.	C,A,L,T	C,A,L,T	C,A,L,T	C,A,L,T	C,A,L,T	C,A,L,T	C,A,L,T	C,A,L,T
21.	Ignition switch contacts cleaning	CL,L			CL,L	CL,L	CL,L	CL,L	CL,L
22.	HT coil connections (Primary and Secondary)	C,T		C,T	C,T	C,T	C,T	C,T	C,T
23.	Starter motor & starter relay connections	C,T		C,T	C,T	C,T	C,T	C,T	C,T
24.	Oil pressure indicator check on console post ignition ON.	C,R	C,R	C,R	C,R	C,R	C,R	C,R	C,R
25.	Check fault code, Clear fault history, Update latest hex file if applicable	C	C	C	C	C	C	C	C
26.	sealed Drive chain wear**- Clean, Lubricate & adjust. Replace if required	CL,L,A	CL,L,A	CL,L,A	CL,L,A	CL,L,A	CL,L,A	CL,L,A	CL,L,A

PERIODIC MAINTENANCE & LUBRICATION CHART

Recommended frequency - Service interval & Kms									Remarks
8th	9th	10th	11th	12th	13th	14th	15th	16th	
34500 35000	39500 40000	44500 45000	49500 50000	54500 55000	59500 60000	64500 65000	69500 70000	74500 75000	
C,A	C,A	C,A	C,A	C,A	C,A	C,A	C,A	C,A	Coolant top up if required Use BAJAJ Koolex coolant only.
Replacement at every 30000 Kms or 3 year (whichever occurs earlier)									
	C,R		C,R		C,R		C,R		Replace if required
CL	CL	CL	CL	CL	CL	CL	CL	CL	
	R								
C,A,T	C,A,T	C,A,T	C,A,T	C,A,T	C,A,T	C,A,T	C,A,T	C,A,T	Damaged conduit / PVC sleeves protection by applying electrical tape film
C,A,L,T	C,A,L,T	C,A,L,T	C,A,L,T	C,A,L,T	C,A,L,T	C,A,L,T	C,A,L,T	C,A,L,T	Apply petroleum jelly on battery terminals. Use midtronics battery tester
CL,L	CL,L	CL,L	CL,L	CL,L	CL,L	CL,L	CL,L	CL,L	Use recommended WD40 spray
C,T	C,T	C,T	C,T	C,T	C,T	C,T	C,T	C,T	
C,T	C,T	C,T	C,T	C,T	C,T	C,T	C,T	C,T	
C,R	C,R	C,R	C,R	C,R	C,R	C,R	C,R	C,R	Icon should disappear post engine ON. After 4000 rpm, no icon should be displayed.
C	C	C	C	C	C	C	C	C	
CL,L,A	CL,L,A	CL,L,A	CL,L,A	CL,L,A	CL,L,A	CL,L,A	CL,L,A	CL,L,A	During 1st free service use OKS spray for chain cleaning without removing chain from vehicle. During other services clean chain with Diesel+SAE 90 oil ratio of 50:50 & lubricate by SAE 90 oil. (Customer to use OKS chain lub spray at every 500 kms)

PERIODIC MAINTENANCE & LUBRICATION CHART

pulsar
RS 200

pulsar
NS 200

Sr. No.	Activities / Check points	Recommended frequency - Service interval & Kms							
		Servicing	1st (Free)	2nd (Free)	3rd	4th	5th	6th	7th
		KMS	500 750	4500 5000	9500 10000	14500 15000	19500 20000	24500 25000	29500 30000
27.	side stand pivot pin	C,L					C,L		
28.	Steering play	C,A	C,A	C,A	C,A	C,A	C,A	C,A	C,A
29.	Steering stem bearing & Cap steering bearing (Plastic)**	C,CL,L			C,CL,L		C,CL,L		C,CL,L
30.	Front fork oil & seal	C,R	C,R	C,R	C,R	C,R	C,R	C,R	R
31.	Step-pillion LH & RH (Ball & Plate)	CL,L		CL,L	CL,L	CL,L	CL,L	CL,L	CL,L
32.	Swing arm NRB for more play	L							
33.	Brake pads for wear limit.	C,R	C,R	C,R	C,R	R	C,R	C,R	R
34.	Check source of leakages if any in the brake system. Check Front & rear brake hose condition. Check Brake fluid level and top up, if needed.	C,A,R	C,A,R	C,A,R	C,A,R	C,A,R	C,A,R	C,A,R	R
35.	Rear sprocket fasteners for looseness.	C,T	C,T		C,T		C,T		C,T
36.	Rear wheel rubber shock dampers for excess play.	C,R			C,R		C,R		C,R
37.	Fairing & windshield well nuts for rubber cracks	C,R			C,R	C,R	C,R	C,R	C,R
38.	Clutch & Throttle cable free play adjustment	C,A	C,A	C,A	C,A	C,A	C,A	C,A	C,A
39.	Head light focus adjustment	C,A	C,A	C,A	C,A	C,A	C,A	C,A	C,A
40.	Check & confirm all bulbs / switches working.	C,A	C,A	C,A	C,A	C,A	C,A	C,A	C,A

PERIODIC MAINTENANCE & LUBRICATION CHART

Recommended frequency - Service interval & Kms									Remarks
8th	9th	10th	11th	12th	13th	14th	15th	16th	
34500 35000	39500 40000	44500 45000	49500 50000	54500 55000	59500 60000	64500 65000	69500 70000	74500 75000	
	C,L				C,L				Use recommended AP grease.
C,A	C,A	C,A	C,A	C,A	C,A	C,A	C,A	C,A	
	C,CL,L		C,CL,L		C,CL,L		C,CL,L		Replace if required. Use Limaplex grease for lubrication
C,R	C,R	C,R	C,R	C,R	R	C,R	C,R	C,R	Replace oil and oil seal and dust seal in pair at every 30000 Kms.
CL,L	CL,L	CL,L	CL,L	CL,L	CL,L	CL,L	CL,L	CL,L	Replace ball & plate, if required.
	L								Lubricate at every 40,000 Kms.
C,R	C,R	R	C,R	C,R	R	C,R	C,R	R	Replace at every 15000 Kms.
C,A,R	C,A,R	C,A,R	C,A,R	C,A,R	R	C,A,R	C,A,R	C,A,R	Check & Top up DOT 4 brake oil in every service. Replace DOT 4 brake oil & Master / Caliper seals at every 30000 Kms.
	C,T		C,T		C,T		C,T		Use model wise torque values.
	C,R		C,R		C,R		C,R		Replace rear wheel rubber shock damper if required
C,R	C,R	C,R	C,R	C,R	C,R	C,R	C,R	C,R	Replace if required.
C,A	C,A	C,A	C,A	C,A	C,A	C,A	C,A	C,A	Replace cables if operation found hard.
C,A	C,A	C,A	C,A	C,A	C,A	C,A	C,A	C,A	
C,A	C,A	C,A	C,A	C,A	C,A	C,A	C,A	C,A	Contact type switches if found sticky then use recommended WD40 spray

PERIODIC MAINTENANCE & LUBRICATION CHART

pulsar
RS 200

pulsar
NS 200

Sr. No.	Activities / Check points	Recommended frequency - Service interval & Kms							
		Servicing	1st (Free)	2nd (Free)	3rd	4th	5th	6th	7th
		KMS	500 750	4500 5000	9500 10000	14500 15000	19500 20000	24500 25000	29500 30000
41.	General lubrication – Clutch lever	L	L	L	L	L	L	L	L
42.	Tyre air pressure.	C,A	C,A	C,A	C,A	C,A	C,A	C,A	C,A
43.	Mirror position & joint firmness.	C,A	C,A	C,A	C,A	C,A	C,A	C,A	C,A
44.	All fasteners tightness, few are, Front & rear axle, Swing arm axle, Engine foundation, Rider foot rest, Pillion stay	C,T	C,T	C,T	C,T	C,T	C,T	C,T	C,T

****More frequent cleaning may be required while driving in dusty environment.**

C : Check, A : Adjust, CL : Clean, R : Replace, T : Tighten, L : Lubricate

Note : Periodic parts, Oil, Coolant, Filters, All types of greases, Cleaning agents, Cables, Wear & tear parts, Rubber 'O' rings / oil seals / pipes, Gaskets to be replaced as per Periodic Maintenance and Lubrication Chart are mandatory and the same are chargeable to customer.

PERIODIC MAINTENANCE & LUBRICATION CHART

Recommended frequency - Service interval & Kms									Remarks
8th	9th	10th	11th	12th	13th	14th	15th	16th	
34500 35000	39500 40000	44500 45000	49500 50000	54500 55000	59500 60000	64500 65000	69500 70000	74500 75000	
L	L	L	L	L	L	L	L	L	Use recommended AP grease.
C,A	C,A	C,A	C,A	C,A	C,A	C,A	C,A	C,A	Ensure model wise tyre air pressure.
C,A	C,A	C,A	C,A	C,A	C,A	C,A	C,A	C,A	
C,T	C,T	C,T	C,T	C,T	C,T	C,T	C,T	C,T	Use model wise torque values.

NON USE MAINTENANCE

Non-use maintenance is necessary if a vehicle remains off road for a longer duration (more than 15 days**). The correct and careful non-use maintenance carried out before storing the vehicle will prevent the vehicle from rusting and from such other non-operational damages like fire hazards.

- Clean the entire vehicle thoroughly.
- Empty the fuel from the fuel tank and (if fuel is left in for a longer time, the fuel will break and gummy substance could clog the carburettor).
- Remove spark plug & put several drops of Engine oil into the cylinder. Self start engine over slowly a few times to coat cylinder wall with oil & install back spark plug.
- Set the vehicle on a box or a stand so that both wheels are raised off the ground.
- Spray oil on all unpainted metal surfaces to prevent rusting. Avoid getting oil on rubber parts or brake liners.
- Cover entire vehicle neatly. Make sure that storage area is well ventilated & free from any source of flames or spark.
- Fill 10% excess air pressure in both wheels.
- Do not apply oil on front brake disc, to prevent rusting. If the front brake disc rusts during storage, do not attempt to clean it with soap water. The rust will go off automatically during first few application of brake.

**** For Battery :**

- a. Remove battery and keep it on wooden plank, in properly ventilated area.
 - b. Before taking the vehicle for use.
- Get the battery recharged from the Authorised Service Center / Battery Dealer.
 - Apply petroleum jelly on battery terminals.

Preparation for regular use after storage :

- Follow daily safety checks.

pulsar
RS 200

ENGINE NO.:				-				-				
-------------	--	--	--	---	--	--	--	---	--	--	--	--

Sold on.: _____

Customer's Name Mr/Mrs/Miss : _____

Address: _____ Contact No.: _____

1. Owner's Manual

5. Standard Accessories

2. 2 nos of key

6. Battery

Make _____ Sr. No. _____

3. Set of tools

7. Tyre

Fr. Make _____ Sr. No. _____

4. First Aid Kit

Rr Make _____ Sr. No. _____

The Vehicle has been delivered to my satisfaction & I have understood all terms and conditions of warranty, service schedules & maintenance tips and shall abide by them.

Dealer Code :

Dealer Name :

Address :

Contact No. :

Customer's Signature

(To be filled in by the dealer)

Important - Dealership should take customer sign & maintain the record of this (Delivery Certificate).

WARRANTY : SCOPE & LIMIT

Bajaj Auto Limited provides the following warranty in respect of the **“Pulsar RS 200 BS VI / Pulsar NS 200 BS VI”** motorcycle manufactured by us.

Every possible care and precaution has been taken to ensure quality in respect of the material & workmanship in the vehicles manufactured by us. Bajaj Auto Limited will repair or replace at their Authorised Workshops, free of charge, part or parts there of as may be found, on examination, to have manufacturing defect within a period of 5 Years or 75,000 Kms., whichever is earlier from the date of sale subject to fulfillment of conditions stipulated in part A, B & C given here under

Note : Warranty is applicable for only first owner of vehicle.

Part A:

Warranty claims in respect of such items like shock absorbers, speedometers etc. though claimed through us, are subject to acceptance of the respective manufacturers. In all such cases the decision of the respective manufacturer will be final and binding.

Proprietary parts like tyres, tubes and battery are warranted by their respective manufacturers and should be claimed on them directly by the customer. Bajaj Auto Limited shall not be Liable to replace them though their dealer,

however Bajaj Dealers will provide full assistance in referring such claims with respective manufacturer.

Bajaj Auto Limited undertake no liability in the matter of consequential loss or damage caused due to the failure of the parts. Delay, if any, at the repairing workshop in carrying out repair to vehicle shall not be a ground for extending the warranty period, nor shall it give any right to the customer for claiming any compensation for damages.

Bajaj Auto Limited reserves the right either to repair or replace the defective parts.

Where a defective part can be replaced by part/s of alternative brand/s, which are normally used by Bajaj Auto Limited in the course of manufacture, Bajaj Auto Limited reserves the right to carry out the replacement by a part or parts of any such alternative brand/s.

This warranty and any claim arising there, is subject to Pune jurisdiction only.

Part B:

No claim for exchange or repair can be considered unless the customer :

- a. Ensures that immediately upon detection of the defect, he approaches any nearest Authorised Bajaj Vehicle Dealers & Recommended Authorised Service Dealers with the concerned vehicle and enables him

WARRANTY : SCOPE & LIMIT

pulsar
RS 200

pulsar
NS 200

to remove and despatch the part / parts attributing to the manufacturing defect to the Company.

- b. Produces the Owner's Manual, in original, to enable that dealer to verify the details.

It must be expressly understood that claims forwarded directly to us by the owner / customer will not be entertained at all and such defective part/parts thus forwarded by them will lie at our factory at their own risk, and this warranty shall not be enforceable.

To avail benefits of warranty, following are mandatory

1. Availing of Initial 3 Free Services without lapse.
2. Availing paid services at subsequent 5000 kms. or 120 days from last service whichever is earlier without any lapse.
3. Availing of all services at the Authorised Vehicle Dealers & Recommended Authorised Service Dealers.
4. Usage of only recommended engine oil
"Bajaj DTS-I 10000 10W50" at specified frequency for drain interval of 10,000 kms. & engine oil level top-up at 5000 kms.
5. Replacing mandatory periodic parts such as air filter, oil filter etc. as per periodic maintenance schedule.

Part C :

Further this warranty is NOT applicable to :

1. Normal maintenance operations like brake & clutch adjustments, cleaning of fuel system, engine tune-up or such other adjustments.
2. Parts subjected to normal wear & tear like Clutch Plates, Brake Shoes, Chain, Sprockets, Fork Oil Seal, Spark Plug, Control Cables, Brake Pads.
3. Replacement of bulbs & rubber components like grommets, 'O' rings, bellows as well as filters, packings, gaskets, fasteners etc.
4. Painted parts. Only blistering or peeling off of paint film are covered under warranty. Any defect arising out due to external damages or due to usage of protective covers /additional protective coatings adverse atmospheric conditions etc. are not allowed like under warranty.
5. All consumables like Engine oil, Fork oil, Brake Oil, Grease etc. are chargeable to customer.
6. Any defect arising due to above consumables not changed as per scheduled or if used other than the recommended one.
7. Never drive your bike through flooded roads or a flooded patch, as damages to the engine parts due to water entry is not covered under warranty.

WARRANTY : SCOPE & LIMIT

8. All chrome plated parts are prone to rust or corrosion in coastal area or in acidic environment or due to neglected cleaning etc. However chrome film peeling is covered under warranty in general atmospheric conditions. Blue/ Yellow colouration of silencer near exhaust port is permissible and hence not covered under warranty.
 9. Oxidation of unpainted/painted crankcase, cylinder block, cylinder head etc. in acidic environment or in a coastal area.
 10. Parts of the vehicle that have been subjected to misuse, accident, negligent treatment OR which have been used in conjunction with parts & an equipment not manufactured or recommended for use by Bajaj Auto Limited, if found is the sole judgement of Bajaj Auto Limited, such use prematurely affects the performance and reliability of the vehicle.
 11. Parts of the vehicle that have been altered and modified or replaced in unauthorized manner like use of wider tyres, loud silencers etc and which in the sole judgement of the Bajaj Auto Limited affects its performance and reliability.
 12. **Vehicles which are not being serviced at recommended dealers as per the service schedule described or which have not been operated or maintained in accordance with the instructions maintained in the Owner's Manual.**
 13. Vehicles used for any competition or race and/or for attempting to set up any kind of record.
 14. Any failure arising due to use of adulterated or bad quality fuel.
Parts affected due to bad fuel quality are not covered Under warranty.
 15. If additional electrical accessories such as - Remote, Bigger horn, Musical brake light etc. fitted on vehicle.
 16. If the vehicle has been used for commercial purpose like Taxi or any other means of commercial transportation.
- Bajaj Auto Limited reserves the right to make any changes in design or to add any improvements on the vehicle at any time without incurring any obligation to install the same on a vehicle previously supplied and sold. Also, the conditions of this warranty are subject to alteration without any notice.
- This warranty is the entire written warranty given by Bajaj Auto Limited for **"Pulsar RS 200 BS VI / Pulsar NS 200 BS VI"** motorcycle' and no other dealer or its or his agent or employee is authorised to extend or enlarge this warranty.

BATTERY WARRANTY CARD*pulsar*
RS 200*pulsar*
NS 200

MAKE OF BATTERY : MFG. CODE OF BATTERY :

BATTERY SR. NO.: BATTERY CHARGING DATE : _____

TYPE OF BATTERY : _____ VEHICLE SALE DATE : _____

NAME OF OWNER AND ADDRESS : _____

TYPE OF VEHICLE : _____ REG. NO.: _____

FRAME NO.: _____ ENGINE NO.: _____

SERVICE RECORD

Sr. No.	Date	Age Mths.	Specific Gravity	Voltage	Remarks	Dealer's Stamp & Signature	* Code
1							
2							
3							
4							
5							
6							

*** Code For Remarks:****LL** : Low electrolyte level.**AE** : Electrical system needs attention.**IR** : Insufficient running of vehicle.**CB** : Cover broken.**BC** : Broken Container.**PM** : Poor maintenance.**BA** : Battery abused.

Note : Customer should insist that "Service Record" must be filled by respective authorised battery dealer as proof of specified maintenance for easy settlement of claim, if any.

TO BE FILLED IN BY BATTERY DEALERS / DISTRIBUTORS IN CASE OF CLAIM

Name of Dealer & Code : _____

Date of claim : _____ Battery Type : _____

Serial No. : _____ Date of Fitment : _____

Failure Mode (Please tick as applicable)

- | | |
|---------------------|----------------------------|
| • Loose connection | • Overcharge / Undercharge |
| • Internal Short | • Reverse Charge |
| • Plate Shedding | • Does not Hold Charge |
| • Wrong Assembly | • Left Lying Idle |
| • Wrong Application | • Terminal Corroded |

Claim Accepted

Claim Rejected

Details of Repair, if any _____

Note:

Please contact nearest respective authorised battery dealer for details immediately after purchase of vehicle.

Notes

pulsar
RS 200

pulsar
NS 200

Notes

Notes

pulsar
RS 200

pulsar
NS 200

Notes

Notes

pulsar
RS 200

pulsar
NS 200

Notes

pulsar
RS 200

pulsar
NS 200

USE ONLY BAJAJ GENUINE PARTS

pulsar
RS 200

pulsar
NS 200

WORLD'S
FAVOURITE
INDIAN

Always Use
Bajaj Genuine
High Performance
Engine Oils

4⁺
Premium
Engine Oil

Synthetic oil for more engine life*

BAJAJ
DTS-i
10,000

20W 50

Top up
bottle
100 ml.

BAJAJ
DTS-i
10,000

10W 50
Synthetic

Top up
bottle
150 ml.

Long Drain Interval of 10,000 kms*

Reduced Friction

Clean Engine Parts,
Longer Engine Life

Smooth Clutch
Control

*As per customer's choice

* Top up recommended at 5,000 kms

We are committed to provide the best of sales & service experience, however should you require any additional assistance, please call our Call centre on the number given below.

:7219821111

Call charges are as applicable

**Call centre timings :- Monday to Sunday
(09 : 00 am - 08 : 00 pm)**

Please download customer care app from '**Google play store**' and '**Apple store**' and book the vehicles for servicing and more on your phone.

E-mail : customerservice@bajajauto.co.in

Web Site : www.bajajauto.com

CIN : L65993PN2007PLC130076